

INTERWOOD FOREST PRODUCTS

A subsidiary of Fritz Kohl Veneer Mill, Karlstadt Germany

Cathedral Grain Structure in Flatcut Logs

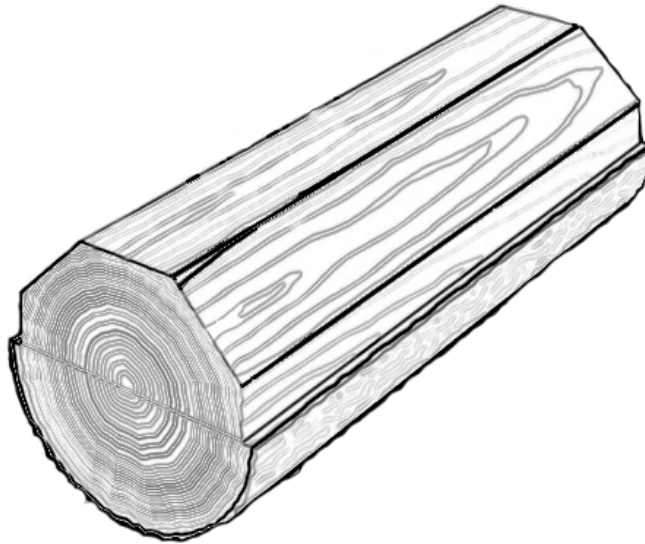

The Cathedral is the resulting grain structure after a log has been flat-sliced or "flatcut". It's called this due to its resemblance to a cathedral. As pictured, the log is sliced in half and then further sliced into veneer starting from the outside of the trunk moving inwards.

The size and shape of the cathedral will depend on the size and shape of the trunk and not all trees grow perfectly straight. In fact, it's rare for a tree to ever be perfectly straight. There is usually some bend each growth period. The diagram below shows a tree trunk being sliced into three sections. Each section will be fashioned onto the slicer separately. Due to the irregular growth of the tree, each section will result in a different type of cathedral structure.

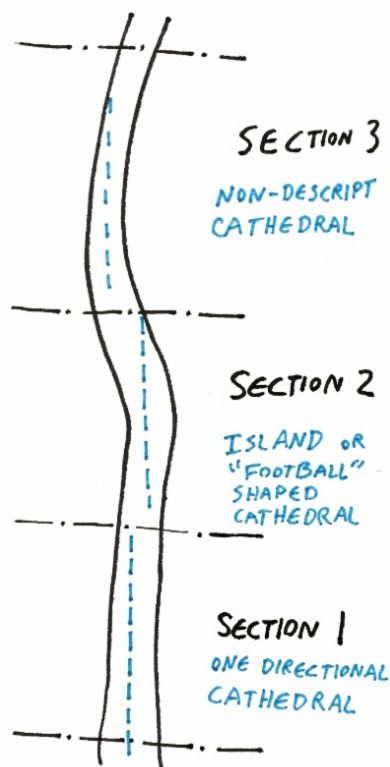

The three different types of Cathedral are:

One-Directional Cathedral



Island or "Football" shaped Cathedral



Non-descript Cathedral



While the One-directional cathedrals is most desired there are spectacular projects which utilize all parts of the cathedral coming from one log. Below is a project by Indiana Architectural Plywood in which an entire Teak log was used in a clubhouse corridor, creating visual interest with its variety as well as driving the visitor forward with the horizontal application.



Veneer Visions is a quarterly newsletter by Interwood Forest Products. Interwood was established in 1987 as the US division of Fritz Kohl Veneer Mill in Karlstadt Germany.



Interwood Forest Products | 1500 Brooks Industrial Road | Shelbyville KY 40065 | 502-633-0017

[Website](#) [About Us](#) [Designers](#) [Veneers](#) [Lumber](#) [Truewood](#) [Tools](#) [News](#)

